

UK URBAN NATURAL CAPITAL ACCOUNT MANCHESTER



Phil Cryle
VNN Conference
19th October 2017



**Centre for
Ecology & Hydrology**
NATURAL ENVIRONMENT RESEARCH COUNCIL

eftec
Economics for the
Environment Consultancy

OUTLINE

Aim: To show how national methods can be applied at the local scale

1. Scope
2. Approach (noise regulation)
3. Results

MANCHESTER URBAN NCA: SCOPE

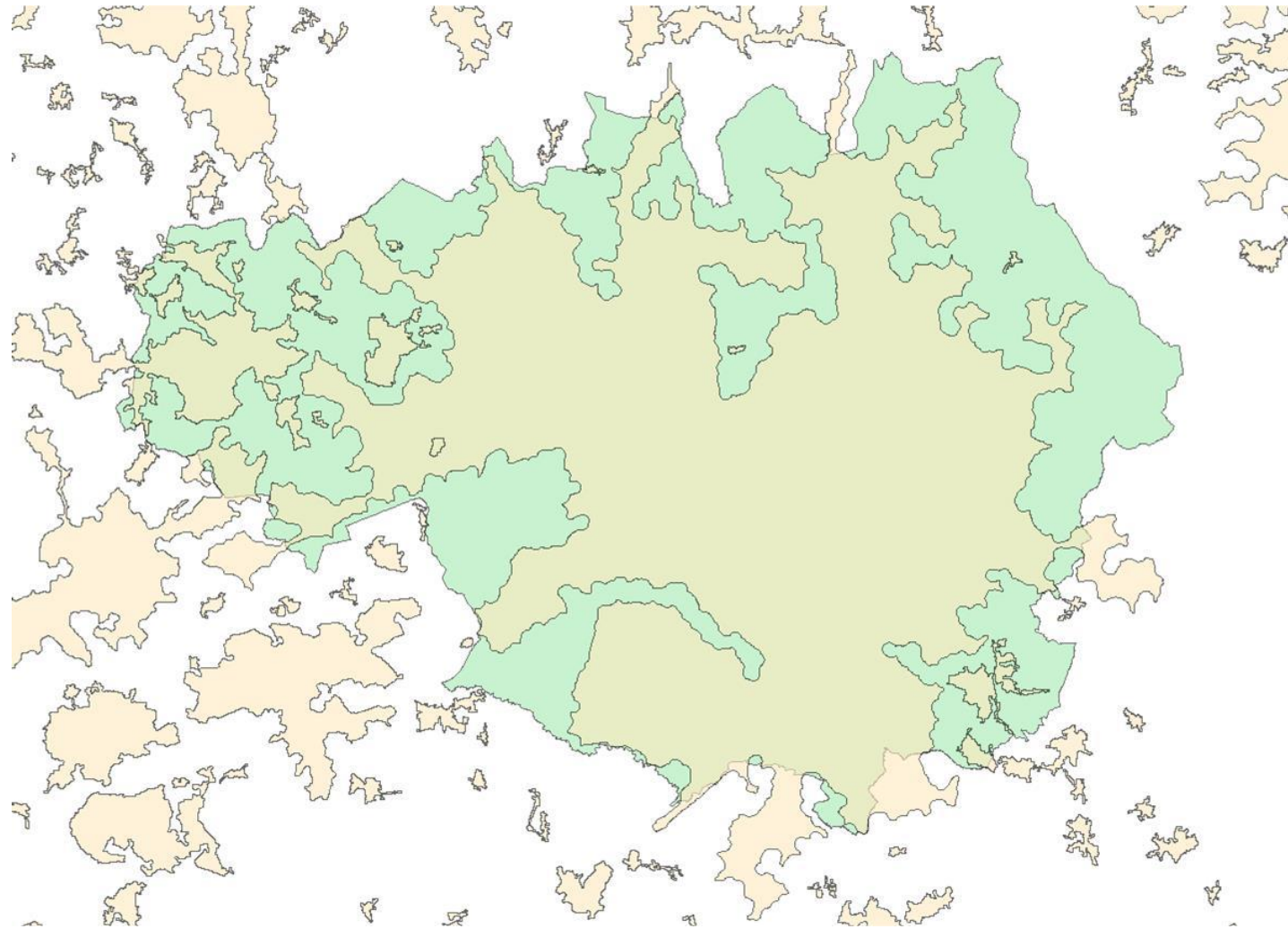

- Urban extent polygons
- Boundary of GMCA

MANCHESTER URBAN NCA: SCOPE

Noise regulation



Global climate regulation

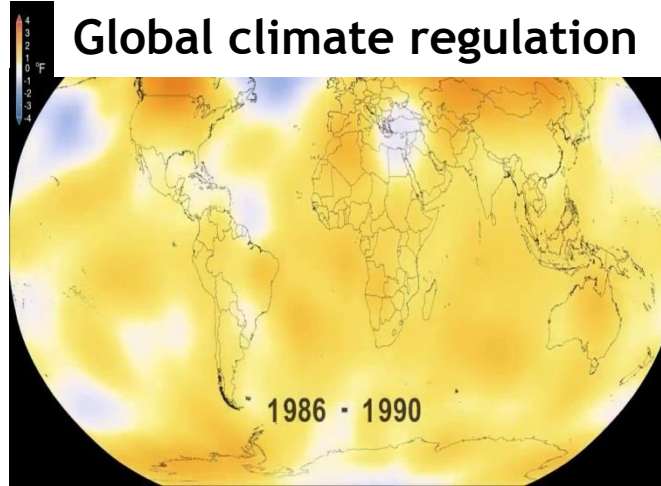

Physical health from outdoor recreation

Local climate regulation



Food



Air quality regulation



MANCHESTER URBAN NCA: APPROACH

- i) Identify patches of tree cover greater than a threshold area of 200 m² (using Bluesky National Tree Map) on the assumption that these provide a 2dB noise mitigation service



MANCHESTER URBAN NCA: APPROACH

- i) Identify patches of tree cover greater than a threshold area of 200 m² (using Bluesky National Tree Map) on the assumption that these provide a 2dB noise mitigation service
- ii) Calculate the urban areas potentially affected by those trees using spatial noise maps for road noise (Defra, 2014)

Map: BS1, Bristol

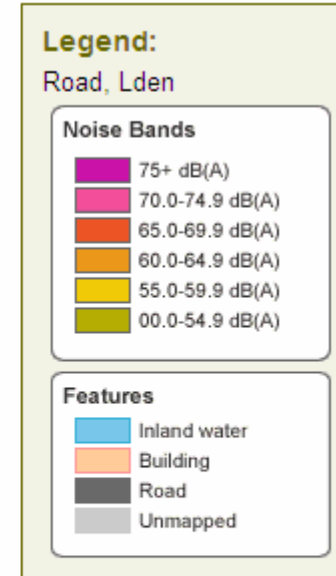
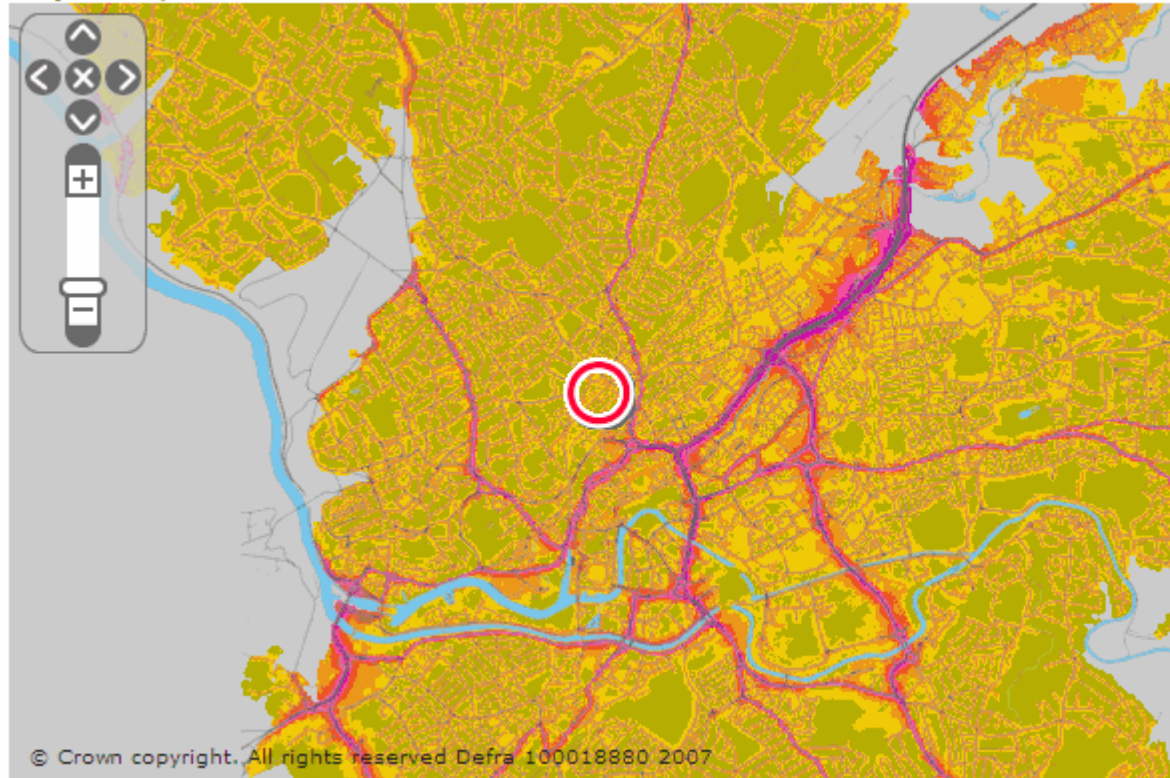

MANCHESTER URBAN NCA: APPROACH

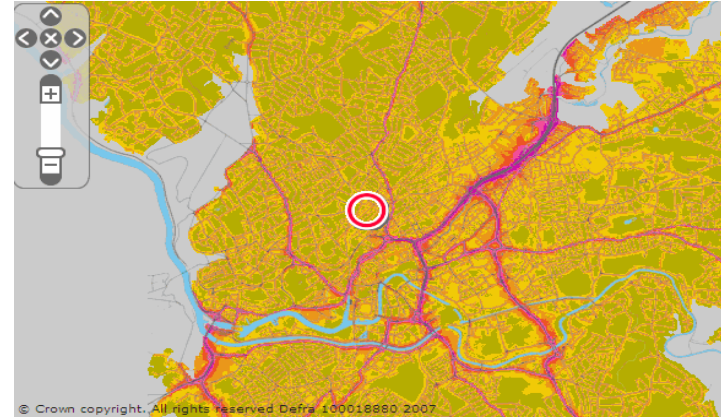

Heat map shows:

- Road noise (yellow - low; red - high)
- Trees greater than 200 m² canopy (green)

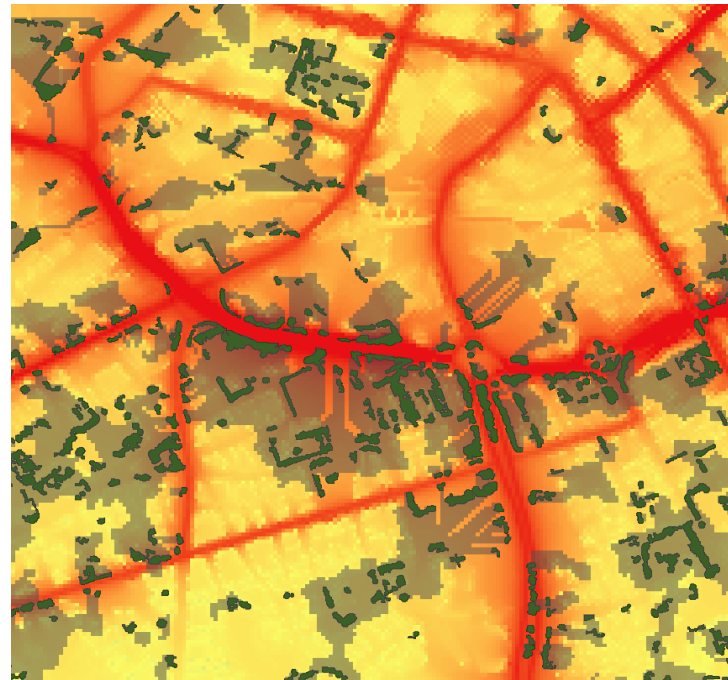

- Areas where noise level is reduced due to tree presence (grey)

MANCHESTER URBAN NCA: APPROACH

- i) Identify patches of tree cover greater than a threshold area of 200 m² (using Bluesky National Tree Map) on the assumption that these provide a 2dB noise mitigation service
- ii) Calculate the urban areas potentially affected by those trees using spatial noise maps for road noise
- iii) Identify the location of beneficiaries in those zones using buildings from OS Mastermap

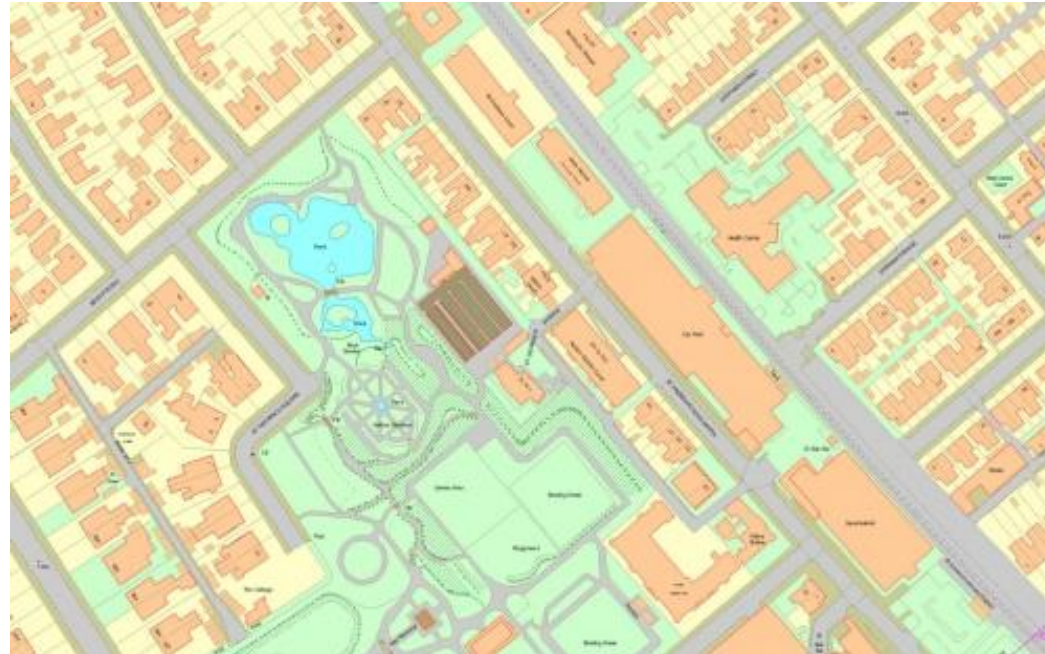

MANCHESTER URBAN NCA: RESULTS

Natural capital benefit	Indicator	Amount (2016/2017)	Units
Noise regulation	Noise band (dBA):		Number of buildings mitigated by 2dBA
	>=80	-	
	75.0-79.9	1,000	
	70.0-74.9	11,000	
	65.0-69.9	45,000	
	60.0-64.9	107,000	
	55.0-59.9	264,000	
	50.0-54.9	-	
	45.0-49.9	-	
Total		428,000	

MANCHESTER URBAN NCA: RESULTS

Natural capital benefit	Indicator	Amount (2016/2017)	Units
Noise regulation	Noise band (dBA):		Number of buildings mitigated by 2dBA
	>=80	-	
	75.0-79.9	1,000	
	70.0-74.9	11,000	
	65.0-69.9	45,000	
	60.0-64.9	107,000	
	55.0-59.9	264,000	
	50.0-54.9	-	
	45.0-49.9	-	
	Total	428,000	
Global climate regulation	Carbon (equivalent) sequestered	25,000	Tonnes of CO ₂ e per year

MANCHESTER URBAN NCA: RESULTS

Natural capital benefit	Indicator	Amount (2016/2017)	Units
Noise regulation	Noise band (dBA):		Number of buildings mitigated by 2dBA
	>=80	-	
	75.0-79.9	1,000	
	70.0-74.9	11,000	
	65.0-69.9	45,000	
	60.0-64.9	107,000	
	55.0-59.9	264,000	
	50.0-54.9	-	
	45.0-49.9	-	
	Total	428,000	
Global climate regulation	Carbon (equivalent) sequestered	25,000	Tonnes of CO ₂ e per year
Local climate regulation	Combined cooling effect of urban parks and woodland (all patches)	0.50	Degrees Celsius

MANCHESTER URBAN NCA: RESULTS

Natural capital benefit	Indicator	Amount (2016/2017)	Units
Noise regulation	Noise band (dBA):		Number of buildings mitigated by 2dBA
	>=80	-	
	75.0-79.9	1,000	
	70.0-74.9	11,000	
	65.0-69.9	45,000	
	60.0-64.9	107,000	
	55.0-59.9	264,000	
	50.0-54.9	-	
	45.0-49.9	-	
	Total	428,000	
Global climate regulation	Carbon (equivalent) sequestered	25,000	Tonnes of CO ₂ e per year
Local climate regulation	Combined cooling effect of urban parks and woodland (all patches)	0.50	Degrees Celsius
Physical health benefits	QALYs per year	3,000	QALYs per year
	Active visitors	84,000	Number per year

MANCHESTER URBAN NCA: RESULTS

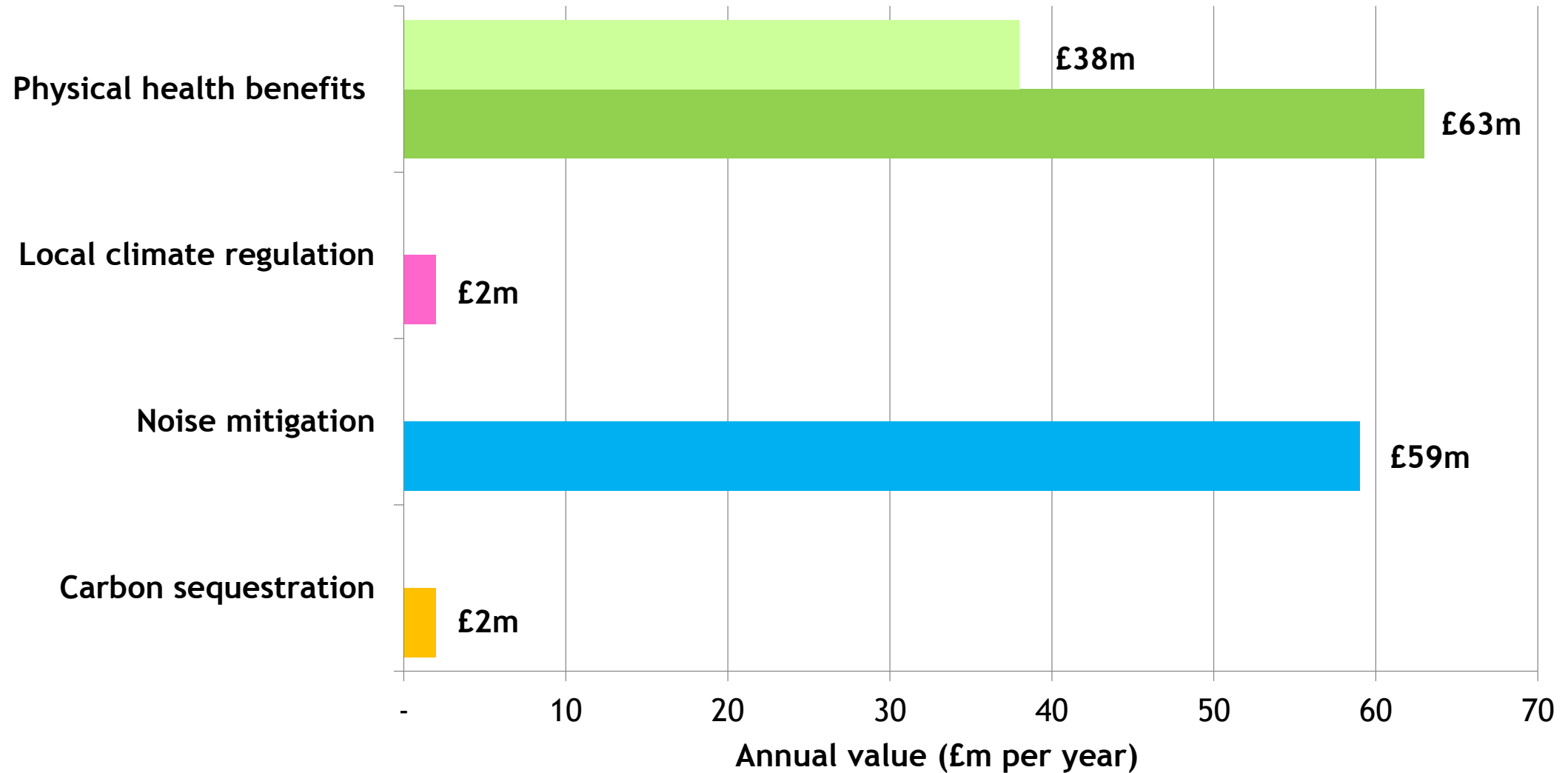

MANCHESTER URBAN NCA: RESULTS

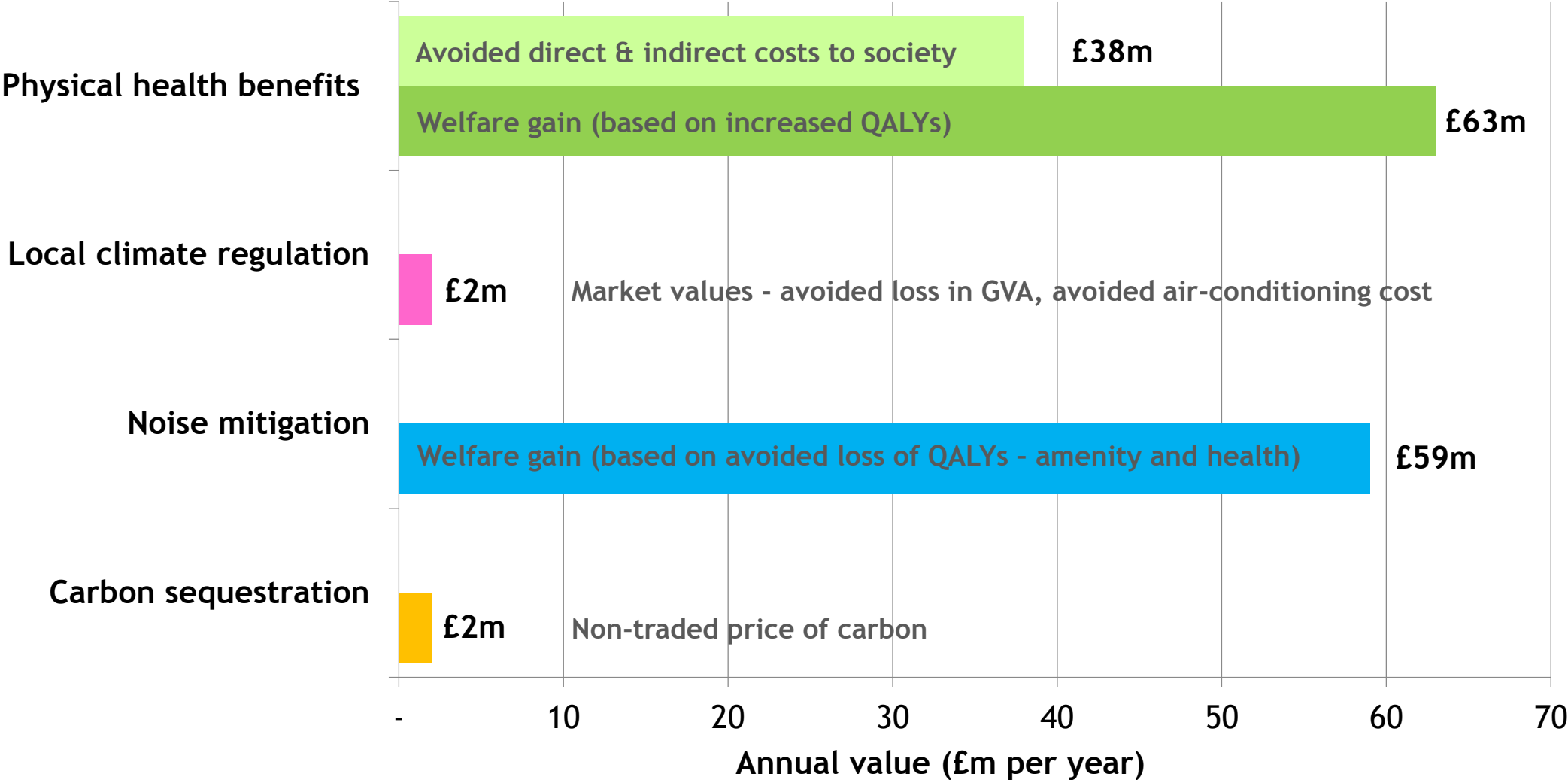

MANCHESTER URBAN NCA: RESULTS

- Natural capital accounts report ‘capitalised value’
 - Discounted flow of value over time
 - Asset value calculated from profile of physical and monetary flow over time
- Asset values (PV, 100yrs, 3.5% D.R.)
 - Physical health (cost) = £1.1bn
 - Physical health (QALY) = £1.9bn
 - Local climate regulation = £0.2bn
 - Noise regulation = £1.7bn
 - Carbon = £0.1bn

Asset value: profile of benefits over time (£m, 100years)

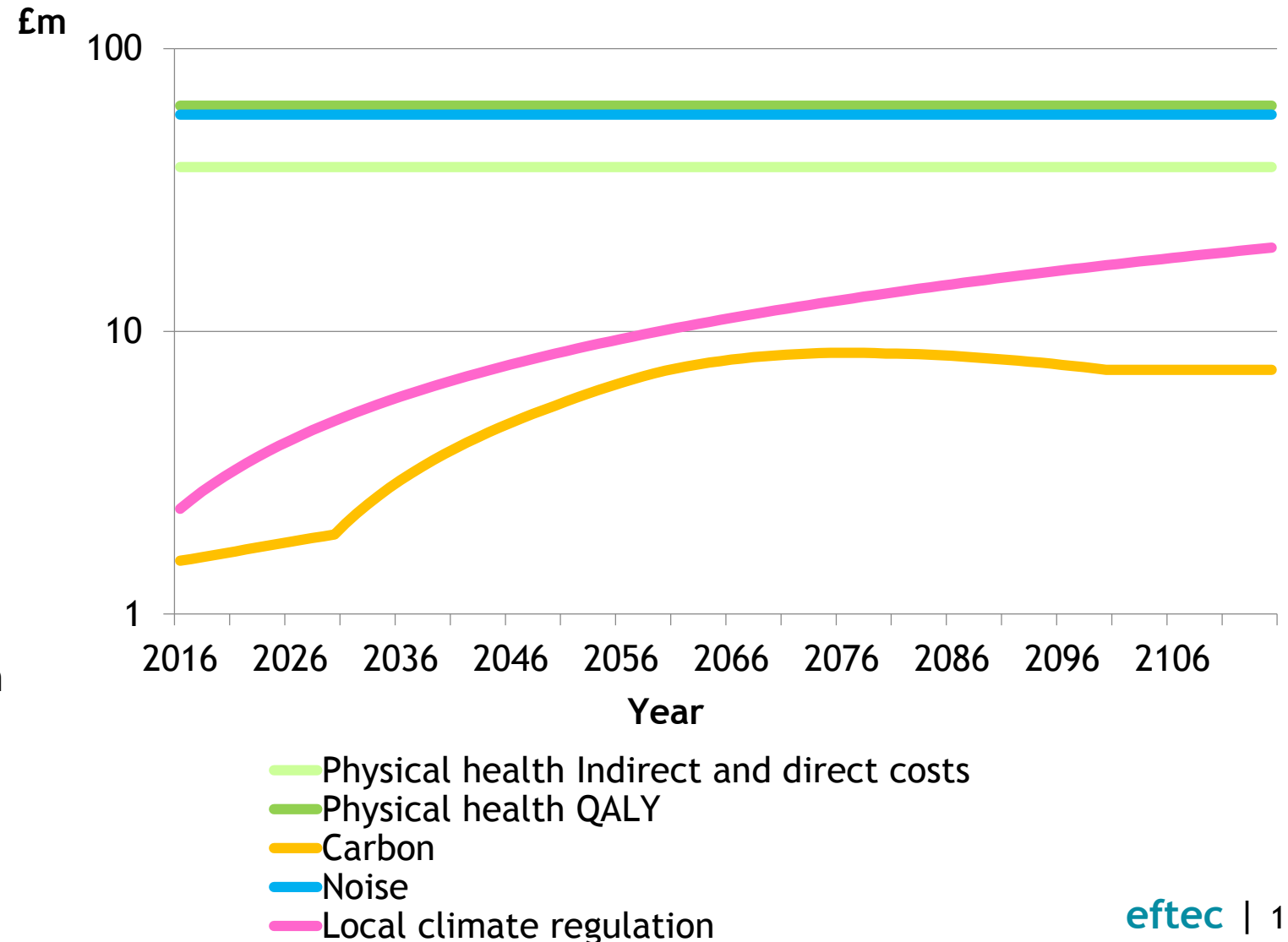

CONTACT

Phil Cryle

phil@eftec.co.uk

eftec

www.eftec.co.uk